

**OFFICE COPY**

A/864/484/2005  
 Planning Permit No. **APPROVED**  
 SUBJECT TO THE CONDITIONS IN THIS OFFICE LETTER  
 No. A/13400/2005  
 FOR MEMBER SECRETARY  
 CHENNAI METROPOLITAN  
 DEVELOPMENT AUTHORITY  
 CHENNAI - 600 008

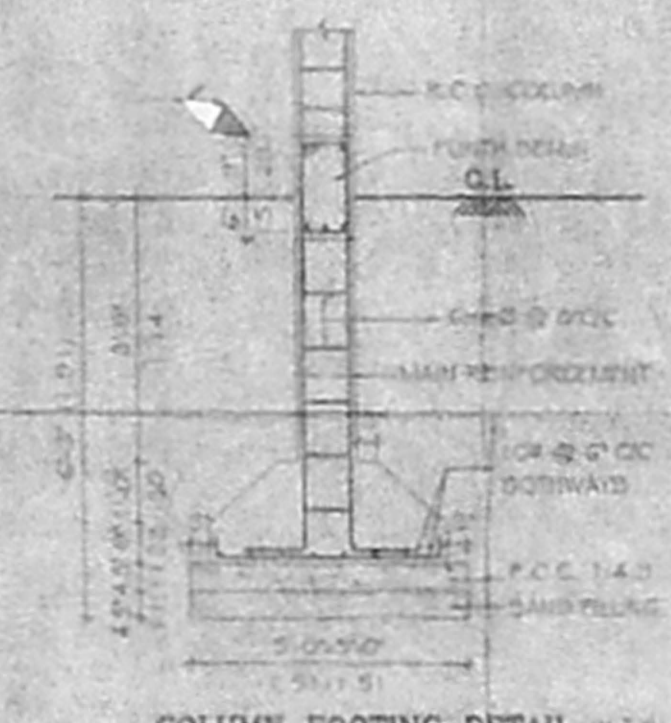
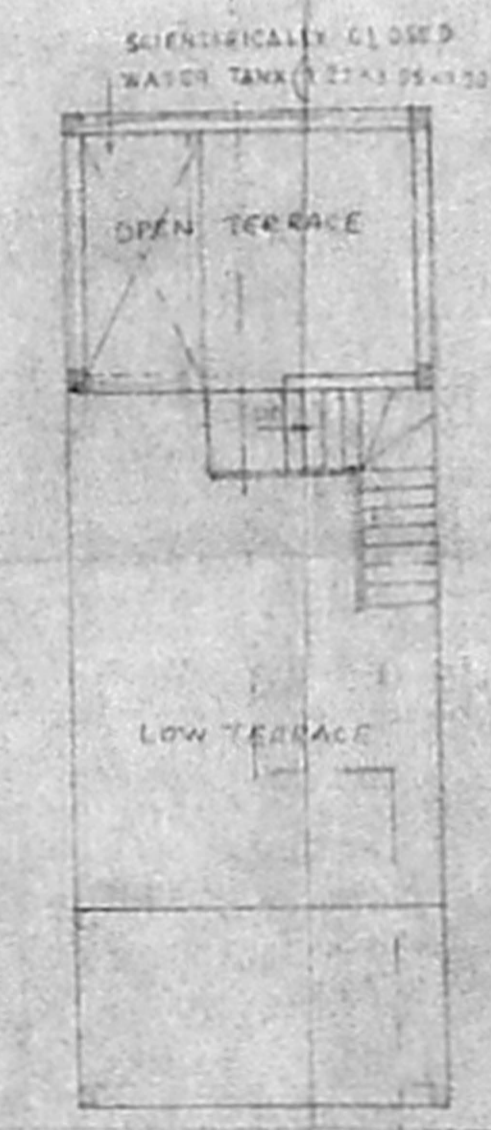
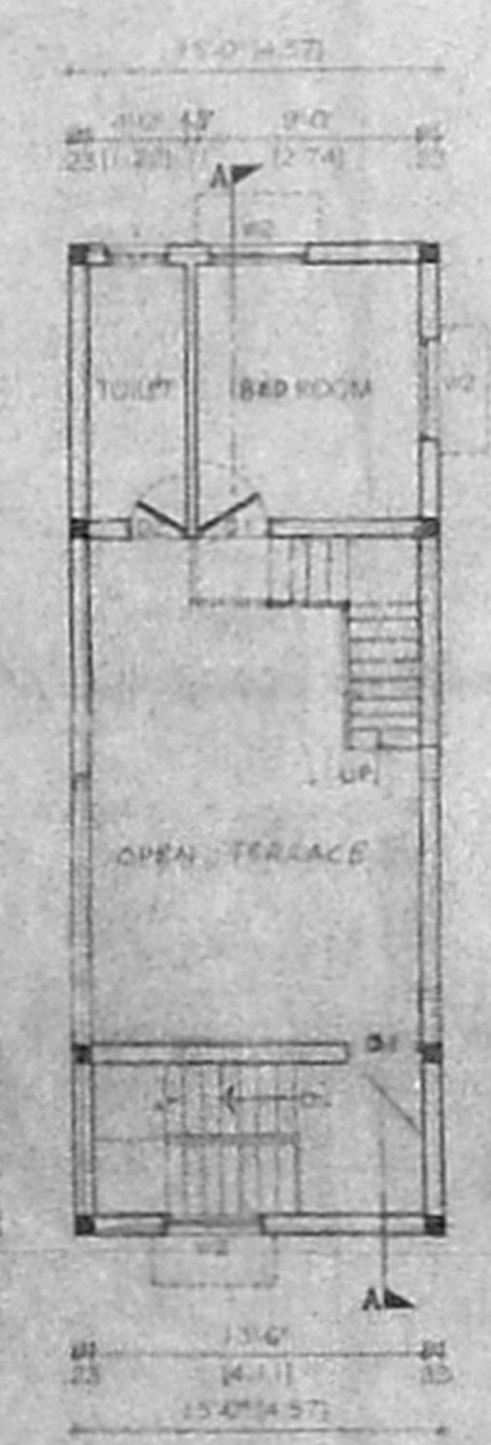
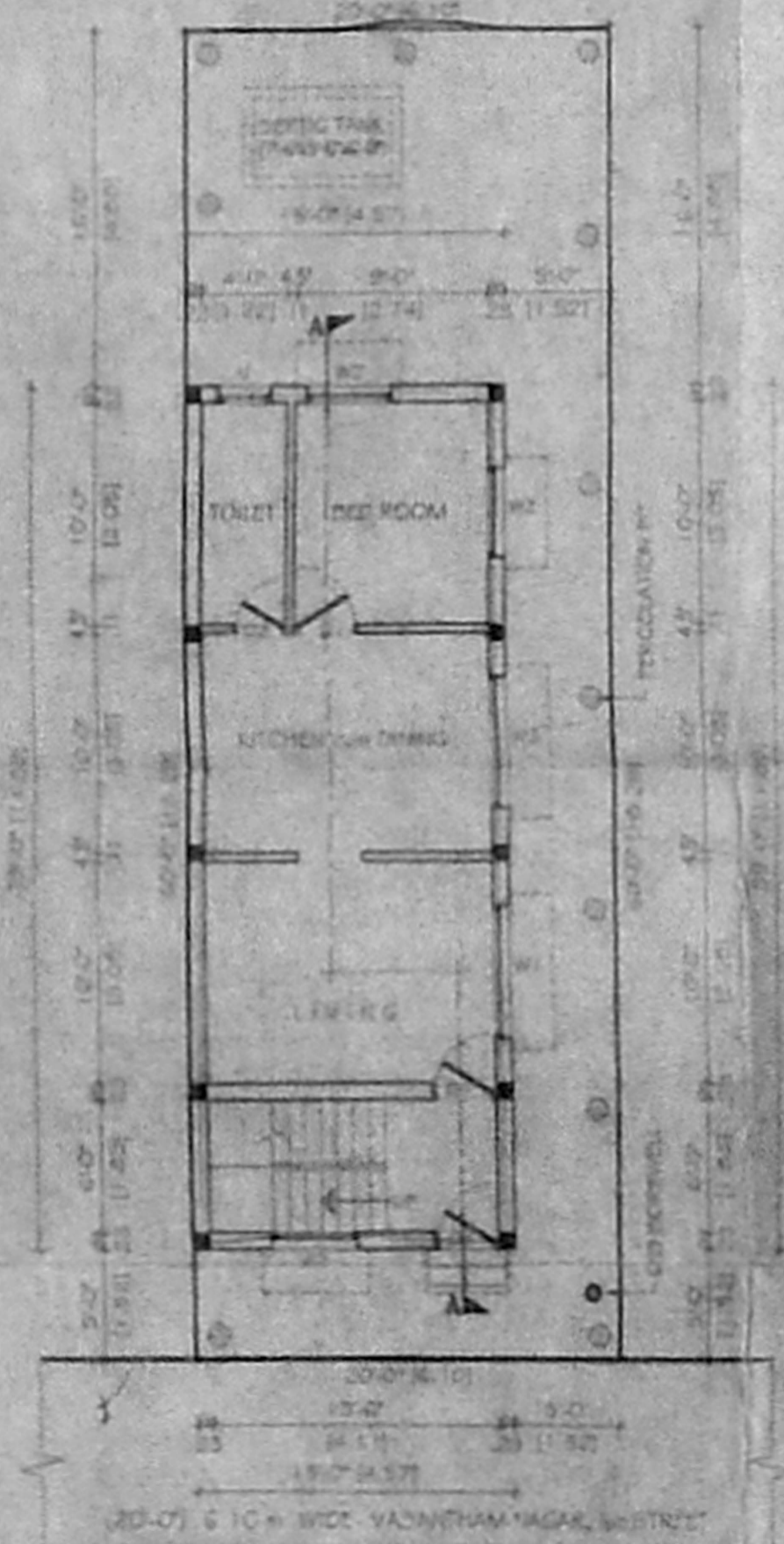
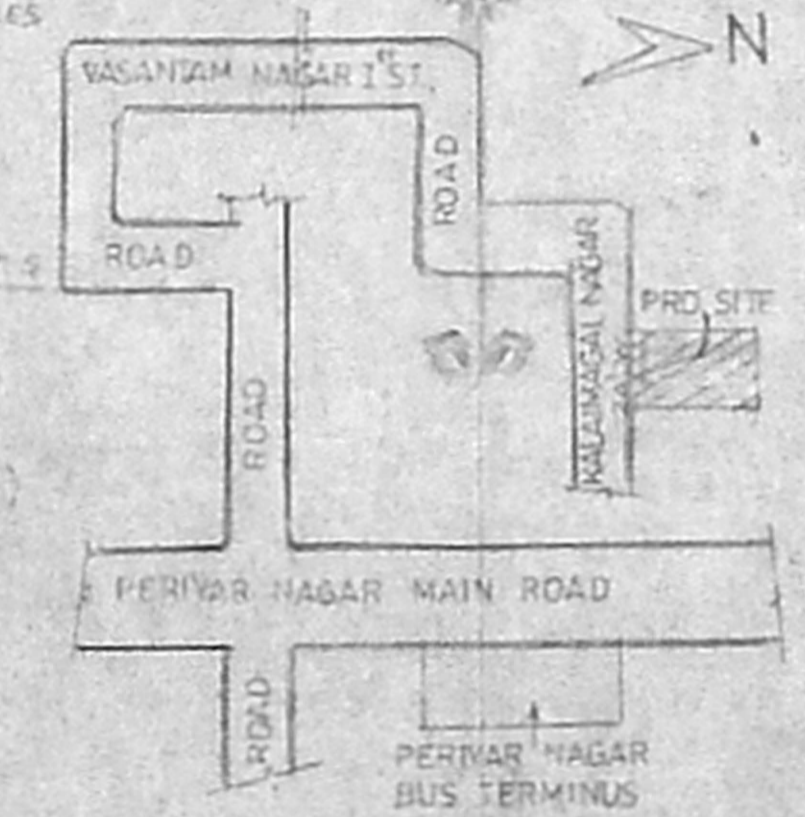
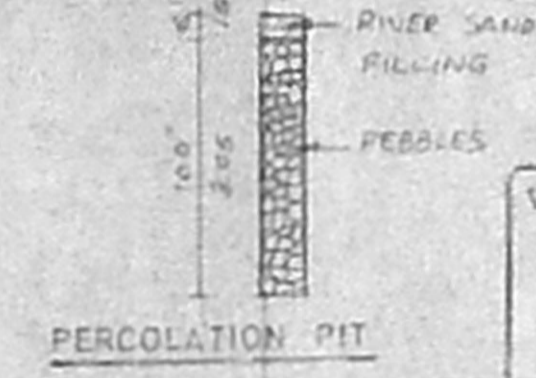
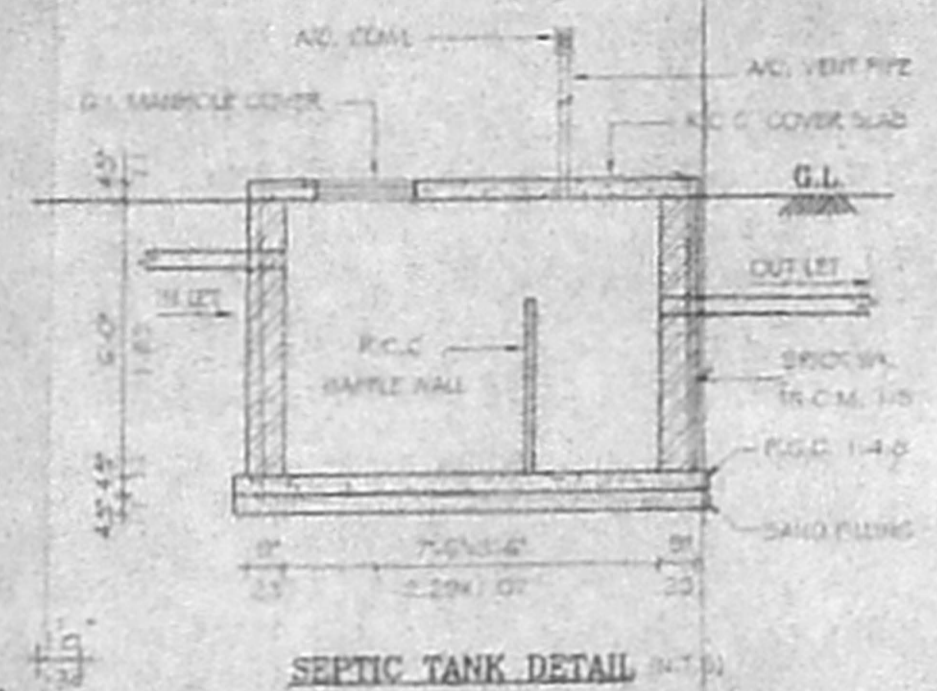

PLAN SHOWING THE PROPOSED RESIDENTIAL BUILDING AT PLOT No. 2A, PAD No. 111/10 PL, NEW S. No. 111/40, T.S. No. 178/5, KALAMAGAL NAGAR, KOLATHUR VILLAGE, PERAMBUR - PURASAWALKAM TALUK, BLOCK No. 48, CHENNAI - 600 099.

59x41.5

AREA STATEMENT	SQ. FT.	SQ. M.
TOTAL PLOT EXTENT	1200.00	111.48
PRO. GROUND FLOOR	585.00	54.35
PRO. FIRST FLOOR	172.50	16.03
TOTAL (PRO) BUILT UP AREA	757.50	70.38
PLOT COVERAGE	48.75%	
FLOOR SPACE INDEX	0.63	

SCHEDULE OF JOINERY		
D1 DOOR	3'-0" x 7'-0"	(0.9142 x 2.13)
D2 DOOR	2'-0" x 7'-0"	(0.762 x 2.13)
W1 WINDOW	4'-0" x 4'-6"	(1.22 x 1.37)
W2 WINDOW	6'-0" x 4'-2"	(1.83 x 1.37)
W3 STORE WINDOW	6'-0" x 3'-8"	(1.83 x 1.10)
V. VENTILATOR	2'-0" x 2'-0"	(0.762 x 0.762)

SCALE: 1/8" = 1'-0"

COLOUR CODE	
PROPOSED	
ROAD	
BOUNDARY	

OWNER: **S. Manojan**

LICENCED SURVEYOR:

**S. ATHIYAN, B.E.,**  
 CHAR. ERD ENGINEER,  
 Class I. Licensed Surveyor - No. 199  
 Corporation of Chennai  
 6, Nethalmeti E. ret. T. Nagar  
 Chennai-17. Ph: 28156824  
 Mobile: 91038440